

ANNUAL REPORT, 2018

# Major Hospital Foundation

**Mission:**

**SUPPORTING MHP AND  
OUR PATIENTS**

- capital purchases
- patient assistance
- health education



# A message from our President

## AUDRA CALDWELL

It has been my honor this past year to serve as Board President of the Major Hospital Foundation Board of Directors, and I am excited to share our past year's activities with you.

We continue to pursue new ventures and to carry out what are becoming our traditions as we build the Foundation. The community has responded generously and enthusiastically, and we are so grateful that the efforts of our volunteer development council, board of directors, and staff have not gone unnoticed. We look forward to continuing to support quality, accessible healthcare for our community.

Your participation and charitable contributions to the Major Hospital Foundation help provide quality, accessible healthcare at a good value for entire community. What an impact you have helped us make! On behalf of MHP and the Major Hospital Foundation, please accept our sincere thanks.

Get in touch with us! Visit our website at [www.mymhp.org/foundation](http://www.mymhp.org/foundation), call (317) 421 0361 or email [agill@majorhospital.org](mailto:agill@majorhospital.org).



# What's Inside:

## 2018 ANNUAL REPORT

### Support to MHP, Balance Sheet & Financial Highlights

### Board of Directors, Committees & Donors:

- Board of Directors
- Annual Support Committee, the Acorn Club, & Everyday Heroes
- MHP Giving Tree Committee & Donors.
- Community Relations: The Major Women's Alliance
- Planned Giving Committee, the Major Legacy Society
- Special Prospects Committee, the Royal Oak Society
- Major Business Partners

### Memorials & Tributes:

- Major Angels
- In memory of/In tribute to

# Support to MHP, 2018



**DURING 2018, SUPPORT FROM DONORS ALLOWED THE FOUNDATION TO SUPPORT MHP AND OUR PATIENTS IN THE AMOUNT OF \$855,864.**

The support breaks out as follows:

- \$7,516 for Healing Garden maintenance and repair
- \$5,000 to support the clinical relationship between MHP and IUPUC
- \$19,555 to assist qualifying patients with healthcare related needs, including transportation, medical bills, prescriptions, and insurance premiums
- \$10,933 was raised and spent by the Major Women's Alliance on projects to make "the MHP difference" for our patients
- \$12,000 from the Jacqueline Joseph Estate to create a time capsule display
- \$800,000 to MHP for the third of five installments toward the construction of the MHP Medical Center.

\$860 to assist employees experiencing a verifiable financial crisis.

**This kind of support is not possible without the caring support of our community. Thank you!**

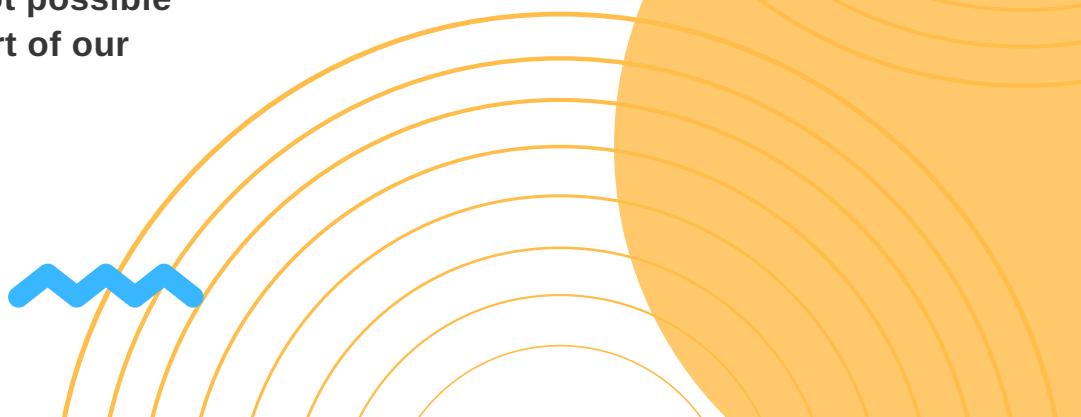

# BALANCE SHEET

## Major Hospital Foundation

2018

2017

### ASSETS

#### Current Assets

Cash	117,200	276,823
Pledges Receivable	959,828	680,094
Other Receivables	22,135	13,782
Prepaid Expense	14,377	13,414
Inventory	55,507	51,250
Property & Equipment	80,549	88,527
Less Accumulated Depreciation	-60,473	-56,779
<b>Total Current Assets</b>	<b>1,188,85</b>	<b>1,059,111</b>

#### Investments

General Fund	3,448,401	3,505,313
Compton Fund	849,312	908,472
McFadden Fund	374,969	402,722
McCorkle-Oncology Fund	848,379	911,171
McCorkle-Cardiology Fund	942,716	1,012,490
<b>Total Investments</b>	<b>6,363,777</b>	<b>6,829,849</b>
<b>TOTAL ASSETS</b>	<b>\$7,652,630</b>	<b>\$7,888,960</b>

### LIABILITIES & FUND BALANCES

#### Liabilities

Accounts Payable	2,639	3,251
Salaries & Wages Payable	3,740	3,740
FICA Payable	286	286
Due to MHP	14,329	13,077
Sales Tax Payable	3,460	2,488
<b>Total Liabilities</b>	<b>24,454</b>	<b>22,842</b>

#### Fund Balances

Temporarily Restricted Funds	1,757,518	1,318,630
Unrestricted Funds	3,260,483	3,938,314
Compton Fund Perm. Endowment	521,714	521,714
McFadden Fund Perm. Endowment	333,133	333,133
McCorkle-Oncology Fund Perm. Endowment	877,664	877,664
McCorkle-Cardiology Fund Perm. Endowment	877,664	877,664
<b>Total Fund Balances</b>	<b>7,628,176</b>	<b>7,867,119</b>
<b>TOTAL LIABILITIES &amp; FUND BALANCES</b>	<b>\$7,888,960</b>	<b>\$7,634,734</b>



# FINANCIAL HIGHLIGHTS

## Major Hospital Foundation

Support to MHP and Patients by Mission Area

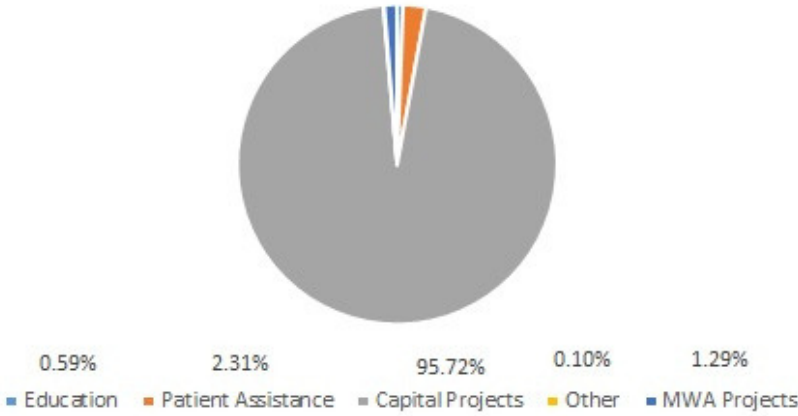

Gifts Received by Mission Area

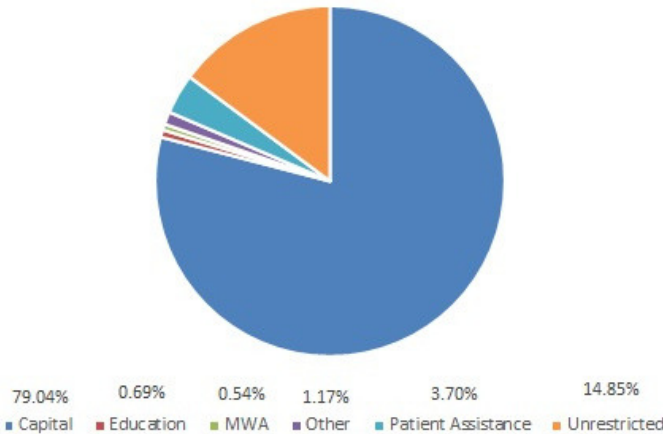

Funding Sources

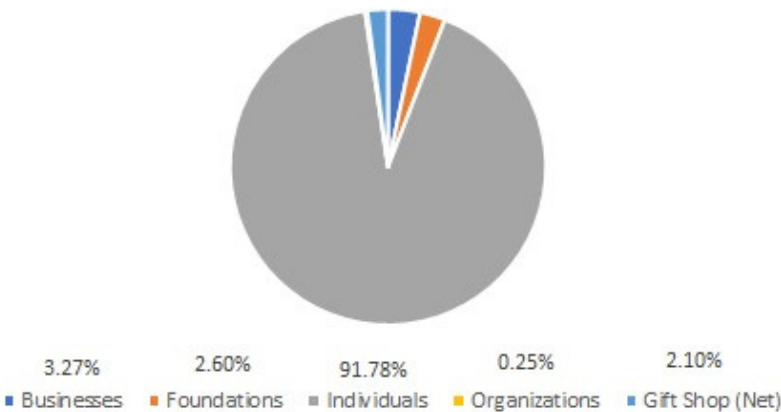

For hospital foundations, the national five-year rolling average for return on investment is \$3.71 and cost to raise a dollar is 27 cents.

During 2018, those figures were \$32.70 and 12 cents for the Major Hospital Foundation, respectively.

# Board of Directors

The Major Hospital Foundation Board of Directors is responsible for the continuing growth and integrity of the MHP Foundation. They accomplish this by setting policy, providing oversight, and strategic planning.

Each year, the Foundation says "good-bye" to faith board members whose terms have expired and "welcome" to new board members. Those leaving the board in 2019 were Betsy Crandall, Janie Schuster, and Ty Montgomery. The Foundation thanks them for their kind service and wise governance. We welcome Jody Butts, Brady Claxton,



Audra Caldwell



Brent Thoman



Ralph Mercuri



Sally Vaught



Jack Horner



Brady Claxton



Denny Frey



Jody Butts



John Coffin



Mary Jo Custer



Susan Lux



Angela Gill,  
Executive Director



# THE ACORN CLUB

Acorn Club Members contribute a minimum of \$100.00 annually to the Major Hospital Foundation.

The Annual Support Committee recruits and stewards these donors. They are Ron Browning (chair), Elaina Tindall, Susie Veerkamp, Bradley E. Fix, Vickie Horner Doug Cassidy, Christine DeBaun, Amy Larrison, and Rob Zimny.

Barbara J. Anderson  
Elizabeth and Robert Ardery  
Wendell and Betty Barber  
Michelle and Philip Batton  
Barbara A. Baumgartner  
Nathan and Michelle Baurley  
Leon and Mary Ann Beaty  
Mark and Michelle Beck  
Amy and Al Berthouex  
Carolyn Blackford  
Jack and B. Jean Boyce  
Ron Browning and Annette Rayburn  
Matt and Jody Butts Dolder  
Bruce and Ana Campbell  
Jerry and Deveta Caplinger  
Dan and Beth Case  
Dave and Robin Childres  
Sue C. Clements  
Gordon and Karen Coffey  
Rick and Gingi Crosby  
Bob and Deb Dalley  
Curtis and Angie Davies  
Nancy E. Dayhoff Ed.D., RN  
Mr. and Mrs. Tom DeBaun  
Bradley E. and Connie Fix  
Thomas and Judy Flinn  
Scott and Susan Furgeson





# THE ACORN CLUB

Acorn Club Members contribute a minimum of \$100.00 annually to the Major Hospital Foundation.

Bob and Bev Gardner  
Greg and Marlene Gerline  
James and Carmella Hammond  
Bill and Mary Kay Hart  
John and Karen Hartnett  
John and Laura Heaton  
Gregg and Dara Hebbe  
Raymond H. Howell  
Jason and Michelle Karmire  
Kay Koenig  
Tom and Noell Krughoff  
Amy Larrison  
Danny and Jamie Marcum  
Steve and Peggy McCracken  
Ron and Karen McFarland  
Kent and Diana McNeely  
Rod and Melissa Meyerholtz  
Dr. Jim and Susan Peters  
David and Michelle Phares  
Sue Phillips-Rudicel  
Denny and DeLane Ramsey  
Greg and Diana Reinbold  
Larry and Mary Jo Rife  
Bill and Sheri Rothrock  
Carl Rouch, M.D.  
Steve and Karen Runnebohm  
Larry and Donna Sandman  
Mike and Pat Schantz  
Douglas and Nancy Seeman  
Carol and J.R. Showers  
Nancy and Mark Smith



# THE ACORN CLUB

Acorn Club Members contribute a minimum of \$100.00 annually to the Major Hospital Foundation.

Jeff and Danae Sponsel  
Joseph and Debbie Stieglitz  
Jack and Kim Tandy  
Jim and Elaina Tindall  
Tim and Rachelle Uhlmansiek  
Doris Westerbeck  
Rick and Linda Winkler  
Jeffrey and Linda Wright  
Rob Zimny



# EVERYDAY HEROES

Everyday Heroes agree to set up online fundraising pages and raise money through social media and email.

Our Everyday Heroes are Herb Thompson, Debbie Mathies, Sharon Hammond, Mary Jo Custer, Tina Hobbs, Holly Scott, Elaina Tindall, Rob Zimny, Corbin Lewis, Cheyanna Smith, Melinda Linville, Vickie Horner, and Amy Larrison. These awesome heroes raised \$2,050 through the Everyday Hero Program to fund the Baby & Me Tobacco Free program offered by the MHP Maternity Department

## What is Baby & Me, Tobacco Free?

Baby & Me, Tobacco Free is a nationally recognized, proven program offered by the MHP Maternity Department to help expectant moms stop smoking and to stay nonsmokers. For up to the first eight months of pregnancy, a smoking mom-to-be receives counseling and education to help her stop smoking. Starting in the ninth month and for one year after, every month that she tests free of carbon monoxide, she receives a \$25 voucher for diapers. One other person in the household who tests free also receives a voucher.

A baby goes through about ten diapers a day. This means that, ten times a day, when a mom changes her baby's diaper, she receives positive reinforcement and knows, "My sacrifice is worth it. I'm taking good care of my baby."

By raising \$2,050, our team of fundraisers provided this positive reinforcement 8,200 times. They really are heroes!



# MHP GIVING TREE

Members of the MHP Giving Tree are MHP staff members who make annual gifts to the MHP Foundation. Their theme for 2018 was #MHP Super Strong and featured their super hero personas.

The MHP Giving Tree committee is responsible for conducting the annual campaign. They are Terri Muldoon and Mona Bernard (co-chairs), Cheyenne Alspaugh, Samantha Evans, Marci Hungerford, Joanie Thomas, Lacy Harness, Randy Isley, Ernie Sharp, Kelly Wagoner, Kylie DeBaun, Allison Collins, Tammi Mitchell, and Shelley Snyder.

During the 2019 campaign, MHP Giving Tree members pledged over \$120,000 to support MHP and our patients through the MHP Foundation.

Jennifer Abbott  
Joshua Ailes  
Helen L. Alexander  
Jennifer Allen  
Cheyenne Alspaugh  
Brandi AmRhein  
Sue Anders  
April L. Anderson  
Kara J. Anderson  
Linda Arnold  
Sally Augsburg  
Carolyn J. Austin  
Jean H. Babbitt  
Linda Bacon  
Chris Ballast  
Bruce E. Banister

Don Barton  
John Barton  
Julie Barton  
Alison Batton  
Michelle J. Batton  
Jennifer Bauer  
Michelle Beck  
Erelena Bell  
Julie A. Benefiel  
Robin R. Benefiel  
Janet Bennett  
Misty N. Bennett  
Terri Bennett  
Darla Benson



# MHP GIVING TREE

Members of the MHP Giving Tree are MHP staff members who make annual gifts to the MHP Foundation. Their theme for 2018 was #MHP Super Strong and featured their super hero personas.

During the 2019 campaign, MHP Giving Tree members pledged over \$120,000 to support MHP and our patients through the MHP Foundation.

Autumn Bernard  
Mary M. Billman  
Wendy Binder  
Rebecca Bingham  
Laura J. Bittinger  
Kara E. Bogemann  
Andrea J. Boles  
Kyla Boles  
Dianna Bond  
Judith A. Booker  
Tricia A. Booth  
Jonathan M. Boriss  
Kim A. Borton  
Haley Bostic  
Hanna Bostic  
Lisa Bowden  
Randa J. Braunagel  
Kelley Bringle  
Cindy Brooks  
Cari Brown  
Natalie Browning  
Leonida Brumback  
Beth Buchanan  
Steven M. Buckley  
Phillip Budzenski  
Kelli M. Burnett  
Karen Burton

Caroline Buse  
Mary K Bush  
Julie Callahan  
Lisa Cameron  
Brandy N. Camposano  
Staci Carmony  
Shannon L. Carr  
Cheryl L. Carroll  
Melissa Carroll  
Michael D. Caudy  
Halee Cecil  
Beth Chaney  
Emily Childers  
Jennifer Christian  
Ryan J. Claxton  
Cheryl Cochard  
Beth Coffey  
Jill Cole  
Sheila Coleman  
Peggy Collingwood  
Allison Collins



# MHP GIVING TREE

Members of the MHP Giving Tree are MHP staff members who make annual gifts to the MHP Foundation. Their theme for 2018 was #MHP Super Strong and featured their super hero personas.

During the 2019 campaign, MHP Giving Tree members pledged over \$120,000 to support MHP and our patients through the MHP Foundation.

Judith A. Collins  
Nichole D. Collins  
Mary Beth Connors  
Kelly Connolly  
Carol Coopridger  
Shannon (Chris) C. Coulston  
Natalie K. Cox  
Leona Craig  
Catherine M. Creel  
Rachel E. Crisman  
Erin D. Crouch  
Mary Jo Custer  
Carol DaSilva  
Bradley A. Davis  
Julia K. Davis  
Stephanie Davis  
Kylie DeBaun  
Christy A. Denk  
Christie Dennett  
Michele DeRolf  
Megan S. DeVol  
Amie DeWitt  
Lindsay M. Dietz  
Kathy Dodd  
Mary C. Dollarhide  
Jana Dorsey  
Cherry A. Drake

Dave Dreyer  
Raechel Dunham  
Diona Dunn  
Genea L. Eisert  
Jennifer Elder  
Brian G. Elliott  
Kathryn England  
Michelle England  
Gregory J. Esslinger  
Jennifer Evans  
Samantha Evans  
Shoshanna Everhart  
Toni L. Everhart  
Daphne Ezell  
Marion K. Ferguson  
Jennifer L. Field  
Alison C. Fischer  
Mary A. Fisher  
Amy Fix  
Katherine L. Fornoff  
Kim Fowler  
Kerry Fuller



# MHP GIVING TREE

Members of the MHP Giving Tree are MHP staff members who make annual gifts to the MHP Foundation. Their theme for 2018 was #MHP Super Strong and featured their super hero personas.

During the 2019 campaign, MHP Giving Tree members pledged over \$120,000 to support MHP and our patients through the MHP Foundation.

Doretta Gahimer  
Sara B. Gahimer  
Stephanie Gant  
Hope Garner  
Michelle Garner  
Abigail Garrett  
Brianna Garrett  
Sean M. Garringer  
Janet Gartrell  
Marcie Gephart  
Angela K. Gill  
Lisa A. Gilsdorf  
Sarah Glackman  
Paula J. Goble  
Kellie S. Goode  
Jessica Gooding  
Shelley D. Green  
Michael S. Griggs  
Holly Grizzell  
Tonia Grounds  
Amanda Guzman  
Lee Ann Haehl  
David Haggard  
Tara Hahn  
Kenneth H. Hall  
Sharon K. Hammond

Myron Harden  
Jennifer Hardisty  
Chastity A. Harley  
Lacy Harness  
Mary Ann Harrold  
Debbie J. Harter  
Lois D. Hartman  
Heidi Hartsell  
Jamie Hassebroek  
Tony L. Hastings  
Stephanie R. Hawley  
Lauren Hazel  
Melissa E. Helms  
Karen L. Henderson  
Dona Hensley  
Mary Beth Hensley  
Alex Hill  
Alicia A. Hill  
Lisa Hipskind  
Brenda Hittle  
Tina M. Hobbs  
Denise Hoeing



# MHP GIVING TREE

Members of the MHP Giving Tree are MHP staff members who make annual gifts to the MHP Foundation. Their theme for 2018 was #MHP Super Strong and featured their super hero personas.

During the 2019 campaign, MHP Giving Tree members pledged over \$120,000 to support MHP and our patients through the MHP Foundation.

Dolores Hogg  
Jill Holbrook  
Denise Holland  
Carol K. Hood  
Kathryn Hood  
Steve Horan  
Laura Horine  
Jack Horner  
Debra Hotopp  
Lisa Houchins  
Tobi Hough  
Amanda Hounshell  
Janet L. Howard  
Carla Huber  
Carol Huesman  
Patricia L. Huffman  
Marci Hungerford  
Karla Hunter  
Mary E. Huntsman  
KaLeigh L. Hurley  
Krystal Hutchinson  
Linda R. Imel  
Cindy L. Isaac  
Randy W. Isley  
Cari B. Ivie  
Karim Jacob

Kayla C. Jacobs  
Cheryl James  
Jennifer L. Jersan  
Christina Johns  
Tonia Johns  
Anita Johnson  
Cathy Johnson  
Andrea Jones  
Jacqueline Jones  
Logan R. Jones  
Tina Justice  
Charles R. Karnes  
Tammy Karnes  
Angela M. Kaster  
Sophia L. Keith  
Jo A. Keller  
Ashley D. Kennedy  
Jon K. Keppel  
Mari Ketterer  
Shaunda N. Kincade  
Dale R. Kinder





# MHP GIVING TREE

Members of the MHP Giving Tree are MHP staff members who make annual gifts to the MHP Foundation. Their theme for 2018 was #MHP Super Strong and featured their super hero personas.

During the 2019 campaign, MHP Giving Tree members pledged over \$120,000 to support MHP and our patients through the MHP Foundation.

Pamela J. King  
Melissa Kirkland  
Sherrie Kirschbaum  
Joan Knight  
Michael D. Knoll  
Laurie Kohlhepp  
Joanna Koors  
Heather Koth-Snyder  
Brooke L. Kramer  
Chelsey Kramer  
Amber Kuhn  
Lisa Kuhn  
Lisa K. Kuhn  
Regina Kuhn  
Donna Kuwamoto  
Ellie E. Lane  
Amy Lemmons  
Angela Lewis  
Lloyd Lewis  
Elizabeth Lewis  
Gena Linville  
Melinda Linville  
Diane Littlejohn  
Shannon Lock  
Jeanne Lockridge  
Mandy Lockridge  
Chris L. Loman

Annalyse Luers  
Tricia Luttel  
Lisa Macdonald  
Cora Maloney  
Brenda Martin  
Victoria Martin-Smith  
Joni Martzall  
Debra Mathies  
Cristina Matlock  
Maria McAlister  
Jessica R. McCain  
Sayee McCarthy  
Cynthia McDaniel  
Mary E. McDonald  
Norma J. McDuffey  
Barbara McFarland  
Lynette M. McIntosh  
Jerry McKenney  
Nanette J. McKenney  
Tricia McMahan



# MHP GIVING TREE

Members of the MHP Giving Tree are MHP staff members who make annual gifts to the MHP Foundation. Their theme for 2018 was #MHP Super Strong and featured their super hero personas.

During the 2019 campaign, MHP Giving Tree members pledged over \$120,000 to support MHP and our patients through the MHP Foundation.

James M. McNeely

Melinda J. Meier

Ralph Mercuri

Marjory Mesidor

Cheryl Meyer

Nancy Miles

Megan R. Miller

Melinda Miller

Dawn Millitzer

Tammi Mitchell

Brooke A. Mohler

Christy Mohny

Mark E. Mohr

Crystal Montgomery

Naomi L. Moore

Michelle Moraleja

Melissa Morgan

Ashley R. Moseley

Ashley Mosier

Teresa Muldoon

Kyrie Mullen

Melissa R. Mummert

Mary Jo P. Nedderman

Christy J. Neisler

Kathryn N. Neisler

Bridgette C. Norvell

Melinda J. O'Connor

Melissa O'Connor

Natasha Ogden

Candice Olinger

Katelynn Oliver

Natalie Parker

Stacey D. Parks

Karen Patterson

Suzanne Pauszek

Jennifer Pavey

Stephanie S. Paxton

Craig Perkinson

Bryan S. Phenis

Angela R. Pherigo

Julie Pike

Melissa Pilk

Twila R. Pitzer

Tanya D. Popper-Abell

Janet Porter

Yunqin Pray



# MHP GIVING TREE

Members of the MHP Giving Tree are MHP staff members who make annual gifts to the MHP Foundation. Their theme for 2018 was #MHP Super Strong and featured their super hero personas.

During the 2019 campaign, MHP Giving Tree members pledged over \$120,000 to support MHP and our patients through the MHP Foundation.

Amanda J. Pritchett

Megan Reaves

Terri L. Redden

Randy Reeves

Travis Reeves

Donna L. Richmond

Brittany Robbins

Megan Rooks

Heather R. Ross

Brittney Sanders

Kim Sawyer

Rhonda Sawyer

Mary Schene

Amy Schmid

Lisa Schnepf

Jane A. Schuster

Susie Schwartz

Holly Scott

Karen J. Scott

Stacy A. Scott

Patty Scoville

Kevin Sellers

Lauri Shannon

David Sheehan

Lacey Shrader

Rachel Silcox

Mindy A. Simerly

David C. Simpson

Mary K. Sitton

Jeffrey Slinker

Angela Sloan

Jay D. Slusher

Amber L. Smith

Angela K. Smith

Cheyanna Smith

Christopher T. Smith

Jennah Smith

Kelly L. Smith

Kelly R. Smith

Melissa Smith

Stan Smith

Susan K. Smith

Rhonda Snapp

Shelley Snyder

Karen Spaeth

Lisa Spaeth

Beth Spence

Lindsey Spragg



# MHP GIVING TREE

Members of the MHP Giving Tree are MHP staff members who make annual gifts to the MHP Foundation. Their theme for 2018 was #MHP Super Strong and featured their super hero personas.

During the 2019 campaign, MHP Giving Tree members pledged over \$120,000 to support MHP and our patients through the MHP Foundation.

James Springer  
Sarah J. Stevens  
Cheryl Streeval  
Desara D. Suits  
Leslie R. Suits  
Faith Taylor  
Patricia A. Taylor  
Susan Taylor  
Angela Theobald  
Joanie Thomas  
Shelly Thompson  
Alletta Thurston  
Erica J. Tomlin  
Frances Trice  
Wendy Trolinder  
Courtney Turner  
Sally Utt  
Christina Vincent  
Kelly Wagoner  
Angela Wanicki  
Cynthia Ward  
Shannon Warfield  
Diana L. Weaver  
Amber Weddle  
Stina C. Wedlock  
Jillena L. Wells  
Linda Wessic

Regina C. Wessic  
Marquetta Whalbring  
Kelly L. White  
Holly Whitt  
Malinda Wildey  
Shannon L. Willard  
Seonna L. Willey  
Jeff Williams  
Lisa G. Williams  
Nicole Williams  
Paula Williams  
Rodney Williams  
Darlene Wilson  
Devon Wilson  
Kimberly A. Wilson  
Laura Wilson  
Kelsey Woehler  
Barbara L. Wolfe  
Kenneth C. Woolston  
Kenneth C. Woolston  
Lauren J. Yeend  
Greg Zobel  
Janna Zobel



# THE MAJOR WOMEN'S ALLIANCE

Founded in December, 2016, the Major Women's Alliance is a dues paying group of the MHP Foundation. Each year they vote on ways to use their dues to help make *"the MHP difference"* for our patients.

Their projects include an oncology support bag for each oncology patient, a cardio pulmonary gym bag for each rehab patient in that department, a Christmas stocking for each baby born at MHP during the month of December, and stocking comfort carts for oncology patients and their families.

Theresa Adams

Penny Akers

Mary Jane Allen

Barbara Anderson

Kara Anderson

Anna Marie Anewalt

Judy Apple

Betty Ardery

Ruth Baker

Betty Barber

Barbara Baumgartner

Donna Beaty

Rebecca Benesh

Rosemarie Beyer

Amanda Blackketter

Linda Borchert

Nancy Brown

Linda Burwell

Mary Kay Bush

Marilyn Bushfield

Jody Butts Dolder

Audra Caldwell

Geraldine Callahan-Turner

Beth Case

Ashley Claxton

Jennie Claxton

Susie Claxton

Michelle Cobourn-Baurley

Debbie Coffin

Lisa Collier-Bartley

Linda Crabtree

Betsy Crandall

Gingi Crosby

Carmen Darroca-Wertz

Nancy Dayhoff

Karin DeBaun

Leslie Doig

Barb Eiler

Jayne Emerick

Debbie Ewing

Connie Ford

Susan Furgeson

Bev Gardner

Kate Garringer



# THE MAJOR WOMEN'S ALLIANCE

Jackie Grimme  
Margaret haehl  
Nancy Haehl  
Carmella Hammond  
Bonita Hardesty  
Mary Ann Harrold  
Mary Kay Hart  
Laura Heaton  
Kate Hemming  
Loita Hession  
Melinda Horner  
Vickie HOrner  
Jane Huber  
Angie Jones  
Joan Knight  
Michele Kramer  
Susan Lux  
Fredonna Martin  
Nancy Mazonas  
Lucille McCorkle  
Petty McCracken  
Ann McDaniel  
Barbara McFarland  
Nancy McNeely  
Rose McNeely  
Jill Meeke  
Melissa Meyerholtz  
Marsha Mings  
Deanna Mohr  
Tiffany Montgomery  
Sara Moody  
Kathleen Nolting  
Janet Orem

Marcy Patrick  
Sue Penrose  
Judy Pettit  
Betsy Plymate  
Susie Pouder  
Carrie Pumphrey  
Annette Rayburn  
Mary Jo Rife  
Janet Ross  
Vici Schlabach  
Janie Schuster  
Nancy Seeman  
Carol Showers  
Linda Skillman  
Nancy Smith  
Danae Sponsel  
Sylvia Spuring  
Gonnie Steffey  
Anna Stegemiller  
Wendy Stephenson  
Linda Stewart  
Billie Stieneker  
Judy Stolmeier  
Karen Stubbs  
Sherry Talbert  
Barb Thomas  
Linda Thopy  
Elana Tindall  
Debbie Tobian  
Rachelle Uhlmansiek



# THE MAJOR WOMEN'S ALLIANCE

Sally Vaught  
Teresa Veach  
Susie Veerkamp  
Linda West  
Doris Westerbeck  
Cindy Wetnight  
Earlene Wheeler  
Dawn Shitfield  
Rebecca Wicker  
Linda Winkler  
Kathryn Woods  
Kathy Zerr  
Pam Zimny



# THE MAJOR LEGACY SOCIETY

With his death in August of 1915, William S. Major made the first planned gift to what would become the William S. Major Hospital.

Members of the Major Legacy Society become part of a heritage that will help MHP continue to provide world-class health services in our community.

Raymond Compton  
Douglas and Mary Carter  
Aaron Haehl  
Jacquelyn Joseph  
Lucille McCorkle  
Marian McFadden  
Jeff & Nicki Williams  
Robert Wortman  
Dr. Cary and Kay Lynne Zietlow

The Planned Giving Committee is responsible for stewarding members of the Major Legacy Society and providing planning community education. Members of the committee are:

Brent Thoman (chair), Brady Claxton, Susan Furgeson, Ralph Mercuri, Jeff Rumsey, Brent Thoman, Eric Glasco, Linda West, Beau Browning, Jody Butts, and Gene Jones





# THE ROYAL OAK SOCIETY

Members of the Royal Oak Society pledge a minimum of \$10,000 paid over a maximum of ten years.

The Special Prospects Committee recruits and stewards these donors. They are Denny Harrold (chair), Dr. Doug Carter, Susie Claxton, Chris King, Bruce Knecht, Hitch Learned, Jennifer Messer, Dr. Ty Montgomery, Wendy Stephenson, Judy Stolmeier, Audra Caldwell, Sally Vaught, and Denny Frey.

Dr. and Mrs. Lamberto V. Abeleda  
Dr. David and Dr. Cynthia Adams  
Chris Ballast, MD  
Tim and Diane Barrick  
Don and Julie Barton\*  
Jeff and Donna Beaty  
Dan and Christine Beaty  
Jay and Shirley Becker  
Cynthia A. Bedrick  
Mona Bernard and Manfred Heilmann\*  
Dr. and Mrs. Jonathan R. Bielefeld  
Beth Buchanan, M.D.\*  
Mary K and Steve Bush  
Dana and Audra Caldwell  
Dr. Doug and Mary Carter\*  
Robert and Susan Claxton\*  
Ryan and Jennie Claxton\*  
Brady and Ashley Claxton  
Jason and Beth Coffey  
John and Debra Coffin  
Kelly Yager Connolly  
Ward Witte and Betsy Crandall Witte, DDS  
Verlin and Mary Jo Custer\*  
Christy Denk  
George Devidze and Carrie Pumphrey  
Jana Beth and Robert Marc Dorsey  
Brian G. Elliott, DPM\*

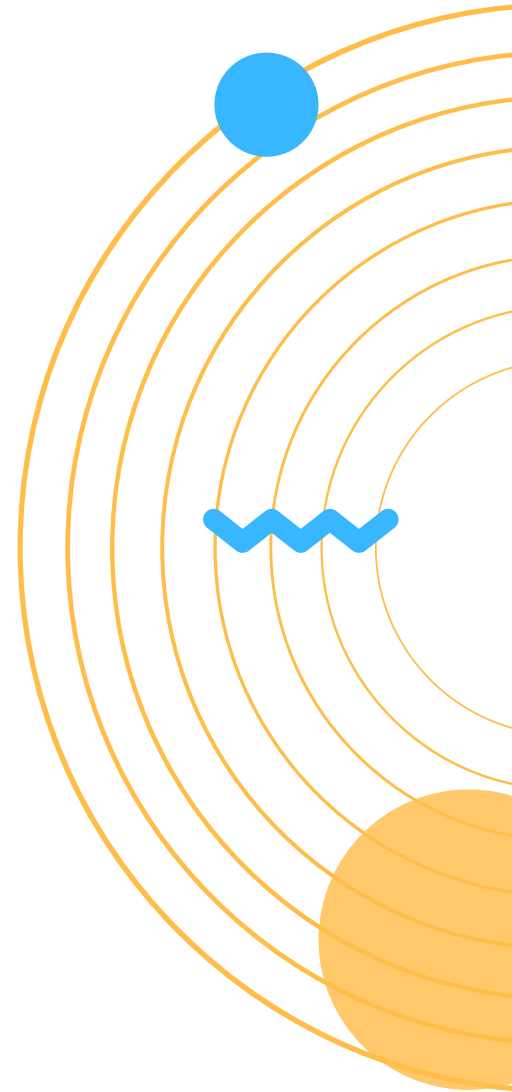

# THE ROYAL OAK SOCIETY

Members of the Royal Oak Society pledge a minimum of \$10,000 paid over a maximum of ten years.

Gary and Toni Everhart\*  
Dennis and Debbie Frey  
Sean M. Garringer\*  
Rick and Angela Gill\*  
Richard and Paula Gustafson\*  
Philip and Nancy Haehl  
Margaret R. Haehl  
Aaron Haehl  
Matt and Jenni Haehl  
Trent and Jennifer Hardisty  
Denny and Mary Ann Harrold\*  
Dr. Mary Beth Hensley\*  
Gene and Mary Hopkins\*  
John (Jack) Horner\*  
Drs. Greg Howard and Laura Rife\*  
Gene and Angie Jones  
Chris King  
Thies Knauf  
Bruce and Edna Knecht  
Chris and Michele Kramer  
Ralph and Carol Kramer  
Norman and Jane Kuhn  
David and Lori Law  
Hitch and Sandy Learned  
Dr. Lloyd Lewis, Jr.\*  
Jeff and Pam Linder  
Melinda Linville\*  
Kurt and Jeanne Lockridge  
Dr. Chris and Rhoda Loman\*  
Larry and Susan Lux  
Dr. and Mrs. Stephen Mahoney

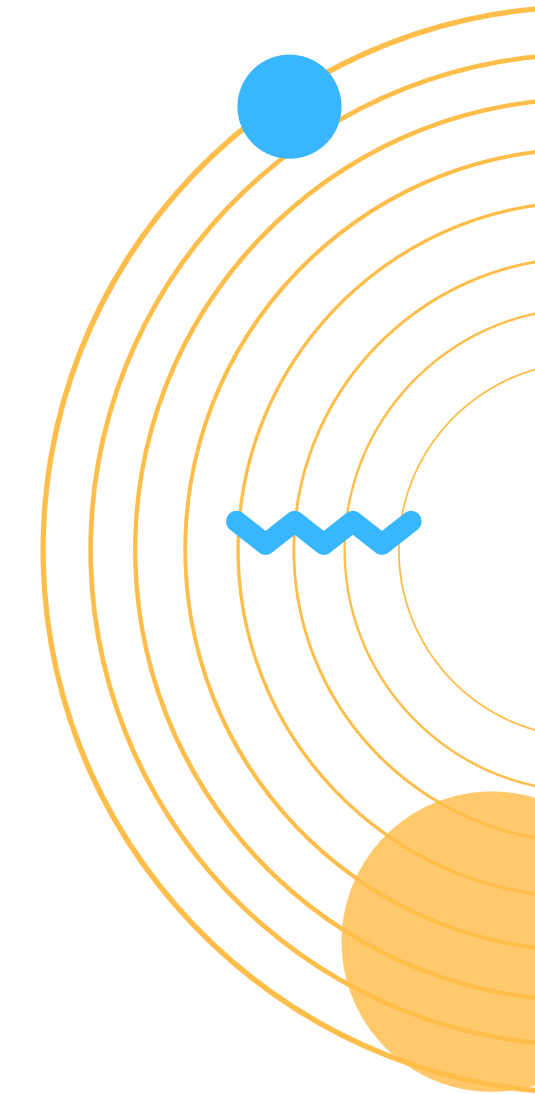

# THE ROYAL OAK SOCIETY

Members of the Royal Oak Society pledge a minimum of \$10,000 paid over a maximum of ten years.

Steve and Debbie Mathies  
Cristina Matlock\*  
Lee and Rose McNeely  
Ralph Mercuri\*  
Luke and Jennifer Messer  
Drs. Scott and Kelly Miller  
Darren and Dawn Millitzer\*  
Marsha and Greg Mings  
David and Judy Mohr  
Shelby Tire & Auto Care  
Dr. Ty and Tiffany Montgomery  
Christy J. Neisler\*  
Paul and Nancy Nolting  
Steve and Judy Pettit  
Stephen and Janet Plunkett  
Todd and Betsy Plymate  
Dr. Tiong-Oen and Sian Tie Pouw  
William Rasner  
Dr. Jim and Marcy Rees  
Travis Reeves\*  
Drs. Greg Howard and Laura Rife\*  
Brady and April Rife  
Heather R. Ross  
Nick and Judy Runnebohm  
Mike Runnebohm and Marcy Patrick  
Russ and June Sanders  
Brent and Jan Sandman  
Jon and Janie Schuster

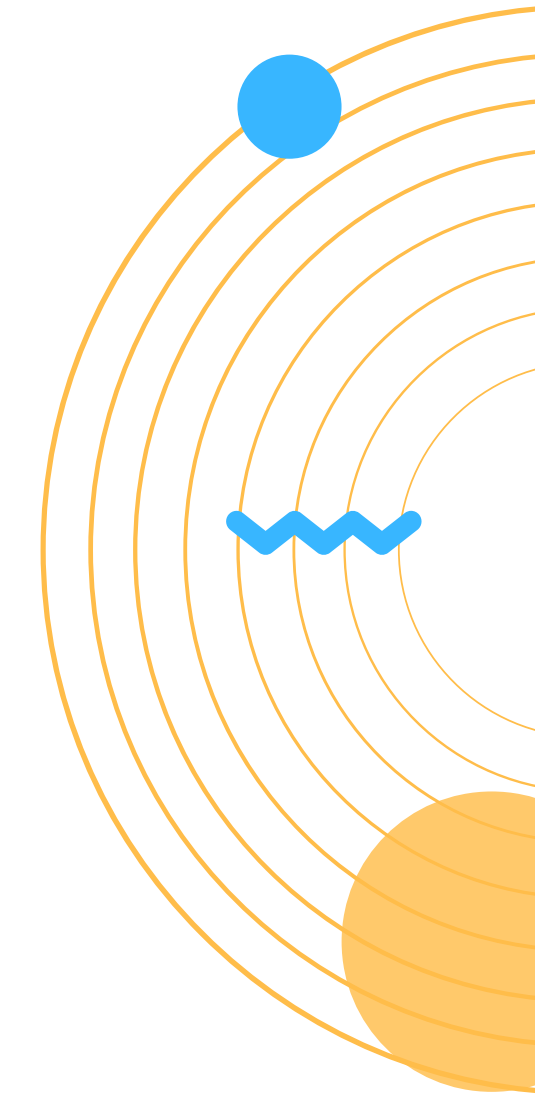

# THE ROYAL OAK SOCIETY

Members of the Royal Oak Society pledge a minimum of \$10,000 paid over a maximum of ten years.

Basem and Jill Shammass  
Jack and Linda Skillman\*  
Jay and Cheree Slusher\*  
Greg Smith and Dr. Victoria Martin-Smith  
Tim and Shelley Snyder\*  
Mike and Wendy Stephenson  
Ralph and Sarah Stevens  
Dr. Jeff and Suzanne Stiller\*  
Bob and Judy Stolmeier  
Robert and Linda Thopy  
Dr. Andrew and Latefe Trobridge  
Mr. and Mrs. Michael Vaught  
Carlos A. Vieira  
Eric and Lori Wallien  
Michael and Karen Warble  
Cindy Weidner\*  
Linda Wessic\*  
Raymond D. and Cynthia A. Wetnight  
In Memory of Mark Williams  
Paula Williams  
Jeff Williams\*  
Rodney and Paula Williams\*  
Bob and Sue Wortman  
Dr. and Mrs. Cary Zietlow\*  
Dr. and Mrs. Daniel R. Zimny  
Greg and Janna Zobel\*

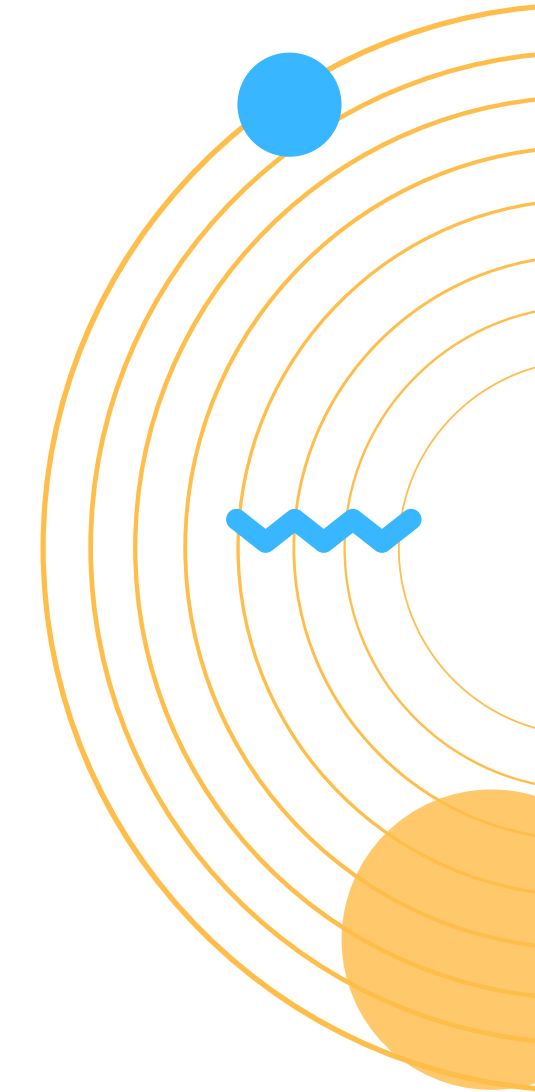

# MAJOR BUSINESS PARTNERS

Ashford Place Health Campus  
Atmosphere Dynamics Corp  
Barnes & Thornburg LLP  
Begley Sign Painting, Inc.  
Blue River Community Foundation, Inc.  
Blue River Dental PC  
Blue River Printing  
Boone County Emergency Medicine  
Brammer & Yeend Professional Corporation  
Brazeway  
BSA Life Structures  
Builders Lumber & Hardware  
CarDon and Associates  
ClaimAid  
CMTA, INC  
Commerce Bank  
CoreVision Financial Group  
Elegant L Formal Wear  
First Bank  
Freeman Family Funeral Homes and Crematory  
Freudenberg-NOK  
Indiana Grand Racing and Casino  
Knauf Insulation  
Makuta Technics Inc.  
O'Neal Steel  
Runnebohm Construction, Inc.  
Ryobi  
Shelby Bottled Gas  
Shelby County Chamber of Commerce  
Shelby Materials  
Slattery & Holman  
Toray Resin  
Unified Group Services



# MAJOR ANGELS

Major Angels are staff members who have gone above and beyond in their duties. They are nominated by patients or other staff who make a contribution to the MHP Foundation in the staff person's honor, making that staff person a Major Angel.

Alexcis Abbot  
Maggie Absalom  
Kelly Admas  
Amanda Adkins  
Cheyenne Alspaugh  
Amanda Anderson  
MaxineAnderson  
Michelle Arnett  
Sally Augsburger  
Linda Bacon  
Dr. Chris Ballast  
Robin Barger  
Lindsey Barker  
Krystal Barngrover  
Michelle Beck  
Dennis Becker  
Holly Bell  
Stephanie Berauer  
Autumn Bernard  
Lindsay Blankenship  
Jill Blankenship  
Andrea Boles  
Kyla Boles  
Amy Booker  
Wanda Bottorff  
Brittany Bowers  
Stephanie Bowers  
Tamara Bowers  
Traci Branstetter  
Kelly Bringle

Natalie Browning  
Dr. Phillip Budzenski  
Karen Burton  
Caroline Buse  
Talitha Campbell  
Dr. Michael Caudy  
Beth Chaney  
Melissa Claprodt  
Elizabeth Clifford  
Dr. Shilpa Coats  
Megan Cochran  
Dr. Jill Cole  
Judy Collins  
Jessica Comstock  
Monica Cooper  
Lakin Covey  
Ashley Crafton  
Dr. Ovidiu Cristea  
Dr. Tony D'Amore  
Gretchen Dannelley  
Dr. David Darding  
Amie Dewitt  
Heather Dickerson  
Dr. Jorge Diego



# MAJOR ANGELS

Major Angels are staff members who have gone above and beyond in their duties. They are nominated by patients or other staff who make a contribution to the MHP Foundation in the staff person's honor, making that staff person a Major Angel.

Mary Dollarhide  
Cassandra Donaldson  
Jana Dorsey  
Beth Dover  
Melanie Dowell  
Cherry Drake  
Dr. Judith Dunipace  
Afton Eakle  
Dr. Michael EASON  
Dr. Evan Eckart  
Carly Edrington  
Christine Elliott  
Brittany Elrod  
Michelle England  
Shoshanna Everhart  
Storm Farley  
Alison Fisher  
Megan Fix  
Dr. Jason Fleming  
Haley Fletcher  
Kim Fowler  
Suzanne Fox  
Amanda Fralich  
Sara Gahimer  
Stephanie Gahimer  
Brianna Garrett  
Madison Gartenman  
Debbie Gaudin  
Courtney Gelinas  
Marcie Gephart  
Kim Gilles

Chelsea Ging  
Tonia Grounds  
Brittany Grubbs  
Sheila Hackworth  
David Haggard  
Ken Hall  
Brittani Hamilton  
Beth Harding  
Erika Hartman  
Cierra Harvey  
Payton Haus  
Stephanie Hawley  
Amy Hayes  
Judy Hendrix  
Dr. Mary Beth Hensley  
Noelle Hermesch  
Alicia Hill  
Andrea Hill  
Emily Hinkle  
Morgan Hinshaw  
Janet Hitchcock  
Denise Hoeing  
Michelle Hook  
Linzi Horine



# MAJOR ANGELS

Major Angels are staff members who have gone above and beyond in their duties. They are nominated by patients or other staff who make a contribution to the MHP Foundation in the staff person's honor, making that staff person a Major Angel.

Jack Horner  
Debra Hotopp  
Dr. Tobi Hough  
Carla Huber  
Sue Huey  
Krista Hunt  
Janice Huntsman  
KaLeigh Hurley  
Breanna Ison  
Jeremie Ivie  
Michelle Jackman  
Jennifer Jersan  
Sherry Kellems  
Jo Keller  
Kellie Kelly  
Angela Kern  
Kailyn Kleinsteiber  
Brittany Knarr  
Joan Knight  
Ashlee Koth  
Heather Koth-Snyder  
Amber Kuhn  
Christine Kuhn  
Lisa Kuhn  
Vickie Kuhn  
Ed Kummer  
Kelsi Leake  
Amy Lemmons  
Corbin Lewis  
Beth Lewis  
Dr. Lloyd Lewis

Tracey Leyden  
Joyce Linville  
Megan Linville  
Erika Logan  
Annalyse Luers  
Kyrsten Lux  
Cora Maloney  
Priscilla Malukutilla  
Taylor Martindale  
Stephanie Martinez  
Dr. Victoria Martin-Smith  
Joni Martzall  
Jaelyn Matthews  
Tracy Maxey  
Johnna McCowan  
Mary McDowell  
Deb McDuffy  
Kelly McGeel  
Jan McNett  
Marjory Mesidor  
Cassidy Miller  
Torrie Miller  
Crystal Montgomery  
Krista Montgomery





# MAJOR ANGELS

Major Angels are staff members who have gone above and beyond in their duties. They are nominated by patients or other staff who make a contribution to the MHP Foundation in the staff person's honor, making that staff person a Major Angel.

Michelle Moraleja

Kelsey Mosier

Amy Nevins

Shannon Nigh

Melissa O'Connor

Kate Olds

Stacy Parkey

Stacey Parks

Amy Phillips

Chrissy Pogue

Crystyn Polston

Lisa Polston

Janet Porter

Dr. Tiong-Oen Pouw

Jenna Prather

Rachael Procell

Jade Proctor

Heather Raider

Courtney Rankin

Misty Redd

Terri Redden

Randy Reeves

Travis Reeves

Stephanie Rice

Brittany Robbins

Lorayna Sanders

Leanna Schoolcraft

Ashli Scott

Nancy Scudder

Coleen Shanafelt

Sandra Shaw

Terri Shelton

David Simpson

Kim Slaven

Ceree Slusher

Angela Smith

Cheyanna Smith

Tyler Smith

Kelly Smith

Linda SMith

Michanda Smith

Brooke Smith-Clark

Lindsey Spragg

Sarah Stevens

Bradey Stewart

Dr. Jeff Stiller

Andrea Stopher

Angie Theobald

Annemarie theobald

Christy Thomas

Danielle Unsworth

Sally Utt

Christina Vanosdol

Kathy Veerkamp



# MAJOR ANGELS

Major Angels are staff members who have gone above and beyond in their duties. They are nominated by patients or other staff who make a contribution to the MHP Foundation in the staff person's honor, making that staff person a Major Angel.

Natalie Veerkamp  
Dr. Carlos Vieira  
Dr. Cristovao Vieira  
Dusti Vierling  
Christina Vincent  
Nathash Wagoner  
Dr. George Wairiuko  
Kristen Ward  
Brittan Watson  
Amber Weddle  
Jill Wells  
EdenWelty  
Blake Wessic  
Rachel Wessic  
Michelle Wheelhouse  
Dr. David Whittaker  
Hillary Wilkinson  
Paula Williams  
Laura Wilson  
Barb Wolfe  
David Wood  
Stephanie Woods  
Rachel Ziegler  
Dr. Cary Zietlow



# IN MEMORY OF

During 2018, gifts were made in memory of the following individuals:

Don Baumgartner  
Dennis Becker  
Jan Blanchard  
Christopher Robin Bond  
Beverly Brennan  
Cpl. Joseph P. Brennan, USMC  
Thelma Conover  
Ruth Crabtree  
Mike Diewert  
Rev. Carl "Sonny" Ewick  
Julie Fix  
David Goode  
Tom Hession  
Paul Holzhausen  
David Hudnall  
Walter & Ruth Huesman  
Christine Jones, RN  
Maurice & Kathryn Kuhn  
Norma LaMee  
Dave McCammon  
Peggy Nabring  
Jan Northam  
James M. Rosenfeld  
Charles & Betty M. Sanders  
Mary D. Schofner  
James Shafer  
Suzanne Smith, RD  
Suzanne & Arthur Thurston  
Richard E. Wells  
Miriam Willey, RN  
Kenneth & Clara Winkler  
Jay Wortman  
Sue Wortman



# MAJOR FOUNDATION

2325 Intelliplex Drive, Suite 201  
Shelbyville, IN 46176

317-421-0361  
[agill@majorhospital.org](mailto:agill@majorhospital.org)  
[mymyp.org/foundation](http://mymyp.org/foundation)

